



Parkview High School

LETTER JACKET ORDER FORM

Questions ? : mathleticwear@aol.com - Matt James

Checks Payable to : Omni Sports

STUDENT INFORMATION			
Date/Location:	Thurs. Dec. 8th -Lunch periods in lunchroom.	Grade:	
Name on rt. front:			
Email :		Jacket Size:	Will be fitted
Circle Your Letter:	Academic Band Orchestra Chorus Drama Football Basketball Swim Cheer XC Soccer Lax Wrestling Softball Vball Baseball Track Tennis Golf MCJROTC		

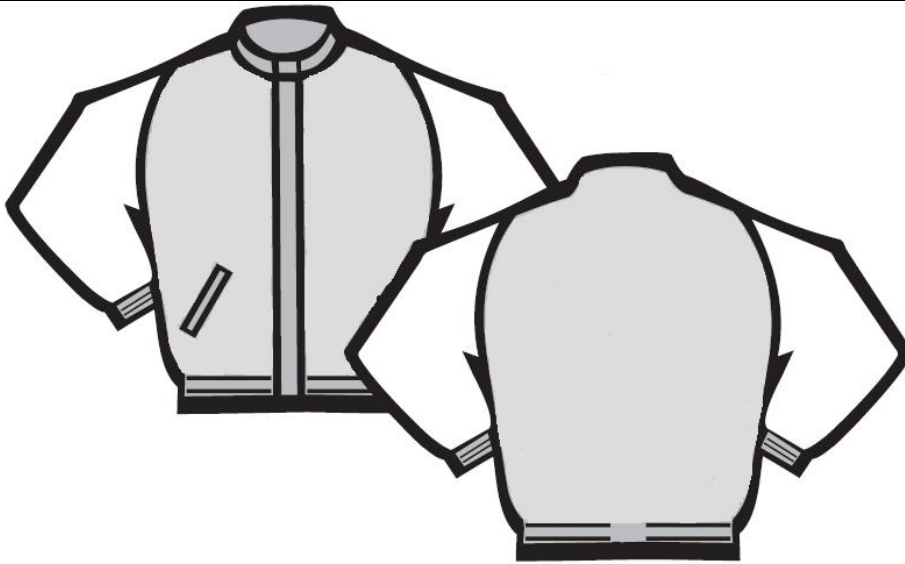

BASE PACKAGE : \$160

- Includes: Shipping**
- Wool jacket / Leather sleeves
 - Letter P - Bring to fitting.
 - Graduation year on sleeve
 - Mascot: Paw or Panther head.
 - Student name on right front

ADDITIONAL OPTIONS		
Lettering on Back :	\$40, ex. Parkview-Panthers	
Ptchs supplied by kids	\$4 each to sew them on.	
Jersey or wt. class # :	\$8	
Position Patch ex. QB :	\$8	
FULL PAYMENT DUE @ FITTING		Add 7% sales tax

?s : Matt James : mathleticwear@aol.com